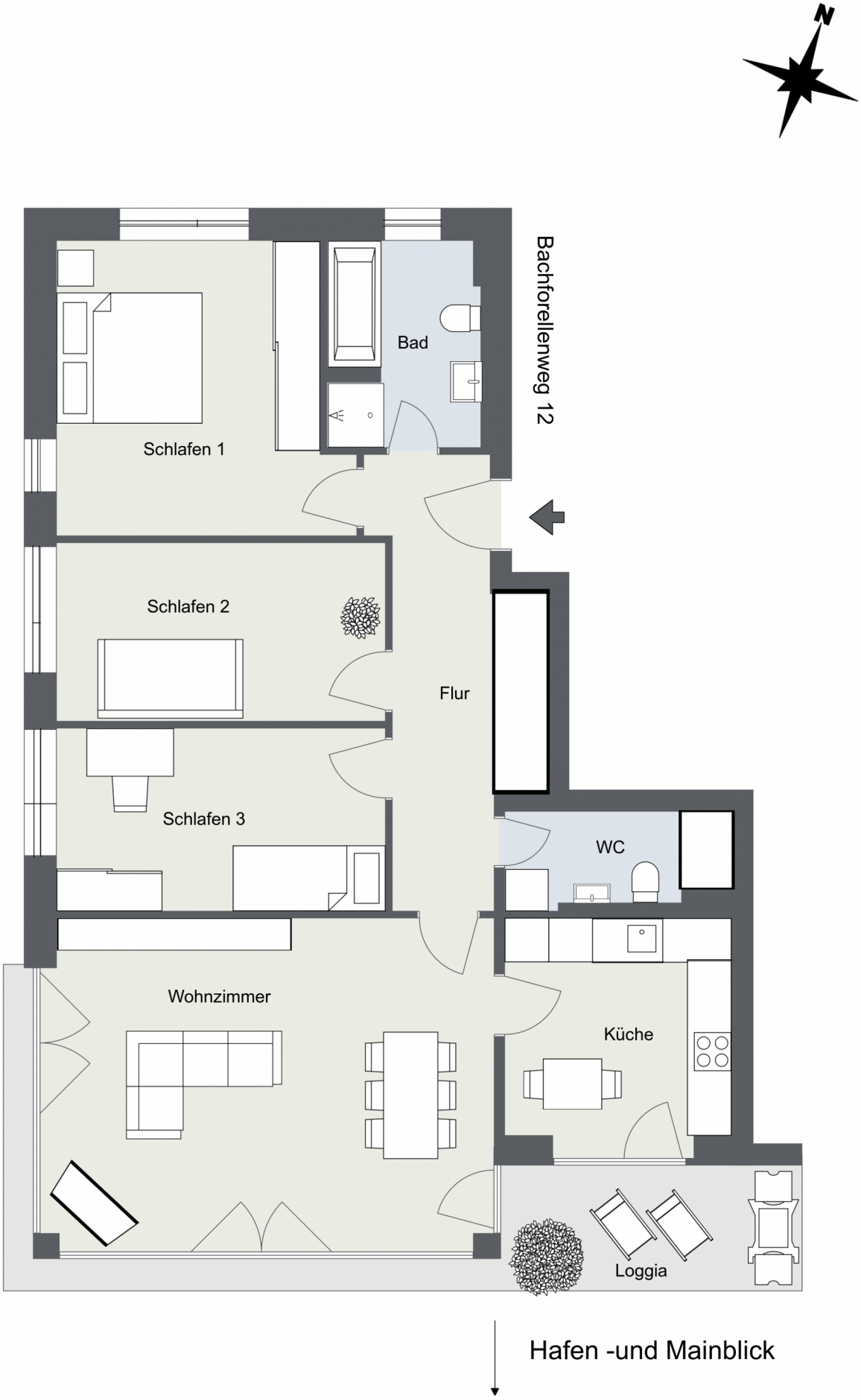MAINWESTHAFEN